

MEREDITH WILLSON'S

THE MUSIC MAN



red curtain
THEATRE

MEREDITH WILLSON'S

THE. MUSIC MAN

August 14-13, 2023

Book, Music, and Lyrics by Meredith Willson
Based on a story by Meredith Wilson and Franklin Lacey

The Music Man is presented through special arrangement with Music Theatre International (MTI). All authorized performance materials are also supplied by MTI. www.mtishows.com

DIRECTOR.....Liz Parker
MUSIC DIRECTOR.....Kent Britton
ASST MUSIC DIRECTOR.....Christopher Turner
CHOREOGRAPHER.....Christina Muñoz Madsen
STAGE MANAGER.....Emma Cariker
ASST STAGE MANAGER.....Penny Derden
COSTUME DESIGNER.....Liz Parker
DANCE CAPTAIN.....Sydney Madsen
LIGHTING DESIGN.....Meagan Burling
WARDROBE.....Emmalee Dillon, Wendy Shirar
PROPERTIES.....Amy Wittenburg
STATUE DESIGN AND CREATION.....Daniel Cathers
CHARGE ARTIST.....Liz Parker
PUBLICITY PHOTOS.....Sarah Wittenburg
PRODUCTION PHOTOS.....Jeff Wittenburg
PRODUCER.....Kristen Dickerson

The Music Man is presented in part by the following sponsors:



Johnny Passmore - Realtor
COLDWELL BANKER
RPM GROUP
#CentralArkansasTrusted
JohnnySellsArkansas.com



CONWAY
Convention & Visitors Bureau
GETSMART

SCENERY CONSTRUCTION

Perry Morriss, Scot Polk, Jeff Wittenburg

**Tyler Alexander, Kurt Baumann, Naomi Brooks
Emma Cariker, J.D. Cariker, Daniel Cathers, Keith Coker
Sarah Coker, Lila Epps, Sebastien Farbos, Anna Felio
Sarah Felio, Bill Holt, Dana Kordsmeier, Mackenzie Martin
George Mayo, Benjamin Parrish, Johnny Passmore
Will Polk, Kennedy Reynolds, Evelyn Seme, Lars Seme
Isaac Udouj, Landon Wharton**

COSTUME CONSTRUCTION

**Emmalee Dillon, Rebecca Dillon, Johanna Epps
Cindy Nations, Liz Parker, Sarah Coker
Mary Spears Polk, Amber Welch, Amy Wittenburg**

SPECIAL THANKS

CHS Theatre Department	Nathan Duncan
Hendrix College	Maggie Easley
KARK	George & Andrea Heintzen
JACK FM	Ben Hogan
Morrilton High School Band	Jessica Kelley
Tacos 4 Life	Christina Muñoz Madsen
Y107 FM	Brian Porterfield
Breanna Bucko-Koscenski	Timothy Purkiss
Martha Ballinger	AJ Spiridigliozzi
Meagan Burling	Amber Welch
Em Depre	Alicia Williams
Dane Dickerson	

CAST

PROFESSOR HAROLD HILL.....Johnny Passmore
MARIAN PAROO.....Kennedy Reynolds
MRS. PAROO.....Cindy Nations
WINTHROP.....Henry Gowin
AMARYLLIS.....Reagan Madsen
MARCELLUS.....Julian Lilley
MAYOR SHINN.....JD Cariker
EULALIE MACKECKNIE SHINN.....Sarah Coker
ZANEETA SHINN.....Ansley Sherman
GRACIE SHINN.....Sydney Madsen
CHARLIE COWELL.....Scot Polk
TOMMY DJILAS.....Conner Moyer
CONSTABLE LOCKE.....Dave Madsen
JACEY SQUIRES.....Christopher Turner
EWART DUNLOP.....Bill Holt
OLIVER HIX.....Kurt Baumann
OLIN BRITT.....George Mayo
ALMA HIX.....Dana Kordsmeier
MRS. SQUIRES.....Mary Spears Polk
MAUD DUNLOP.....Amy Wittenburg
ETHEL TOFFELMEIER.....Serena Wharton
CONDUCTOR.....Keith Coker
FEATURED DANCERS.....Tyler Alexander
Daniel Cathers, Sarah Guinee, Karlee Lipton
Reagan Madsen, Sydney Madsen, Mackenzie Martin
Ansley Sherman, Farrah Sherman
ROCK ISLAND SALESMEN.....Tyler Alexander
Kurt Baumann, Daniel Cathers, Bill Holt
George Mayo, Conner Moyer, Scot Polk
Christopher Turner
CITIZENS OF RIVER CITY.....Keith Coker, Johanna Epps
Sebastien Farbos, Leah Fimple, Sarah Habura
Erin Henderson, Brooke Jones, William Polk
Avery Shellito, Caleb Varner
RIVER CITY YOUTH.....Isaac Abel, Naomi Brooks
Briar Eberhard, Ainsley Epps, Maxell Epps
Anna Felio, Sarah Felio, Ayden Ferguson
Mae Gowin, Eli Halter, Laney Henderson
Jakiyah Joiner, Alisa Jones, Weston Newman
Emma Poyner, Evelyn Seme, Kaia Stewart
Mattie Watson, Landon Wharton

MUSICAL NUMBERS

ACT ONE

OVERTURE.....	
ROCK ISLAND.....	Rock Island Salesmen
IOWA STUBBORN.....	Citizens
YA GOT TROUBLE.....	Harold, Citizens
IF YOU DON'T MIND SAYING SO.....	Marian, Mrs. Paroo
GOODNIGHT MY SOMEONE.....	Marian, Amaryllis
COLUMBIA, GEM OF THE OCEAN.....	Eulalie, Citizens
YA GOT TROUBLE (REPRISE).....	Harold
SEVENTY SIX TROMBONES.....	Harold, Citizens
ICE CREAM / SINCERE.....	Harold, Quartet
THE SADDER BUT WISER GIRL.....	Harold, Marcellus
PICK-A-LITTLE, TALK-A-LITTLE.....	Pick-a-Little Ladies
GOODNIGHT LADIES.....	Quartet
MARIAN THE LIBRARIAN.....	Harold
MY WHITE KNIGHT.....	Marian
THE WELLS FARGO WAGON.....	Citizens

There will be a fifteen minute intermission.

ACT TWO

ENTR'ACTE.....	
IT'S YOU.....	Quartet
SHIPOOPI.....	Marcellus, Company
PICK-A-LITTLE (REPRISE).....	Pick a Little Ladies
LIDA ROSE / WILL I EVER TELL YOU?.....	Harold Quartet, Marian
GARY, INDIANA.....	Winthrop, Mrs. Paroo, Marian
LIDA ROSE (REPRISE).....	Quartet
TILL THERE WAS YOU.....	Marian, Harold
GOODNIGHT / SEVENTY SIX TROMBONES (DOUBLE REPRISE).....	Marian, Harold
TILL THERE WAS YOU (REPRISE).....	Harold

Any video and/or audio recording of this
production is strictly prohibited.

PLATINUM SPONSOR



COLDWELL BANKER
RPM GROUP



Johnny Passmore
Realtor[®]

JohnnySellsArkansas.com

501-581-3128

Looking for the best seat In the house? Let Johnny Passmore usher you into your dream home! As a realtor and theatre enthusiast, he knows how to help your needs take center stage. Call him today!

PLATINUM SPONSOR

Haynes Ace Hardware



Haynes Ace is your family owned local hardware store with two locations to serve you in Conway or Morrilton.

1085 Morningside Drive
Conway, AR
501-327-2400

4 Davis Drive
Morrilton, AR
501-354-1239

haynesace.com



FirstSecurity

 PERSONAL BANKING

 BUSINESS BANKING

 MORTGAGE LOANS

 INVESTMENTS

fsbank.com

JOIN US FOR OUR 10TH SEASON

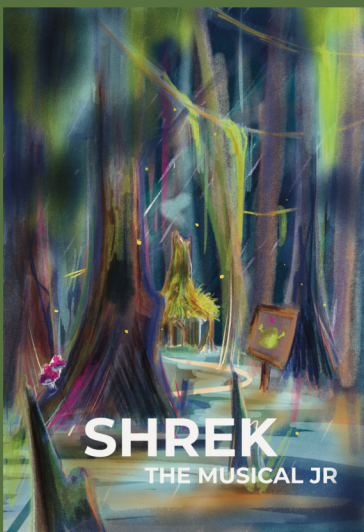
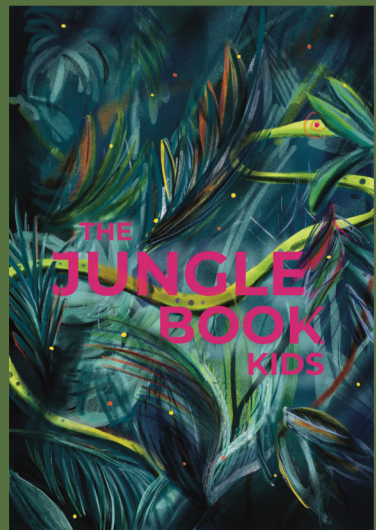
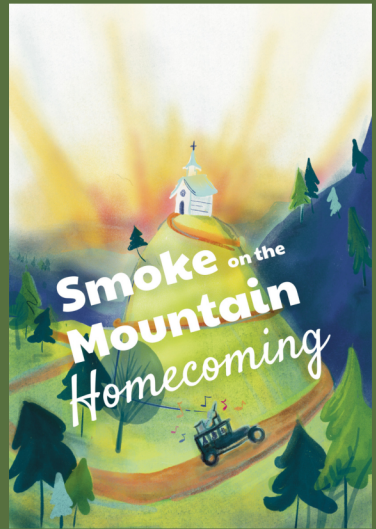
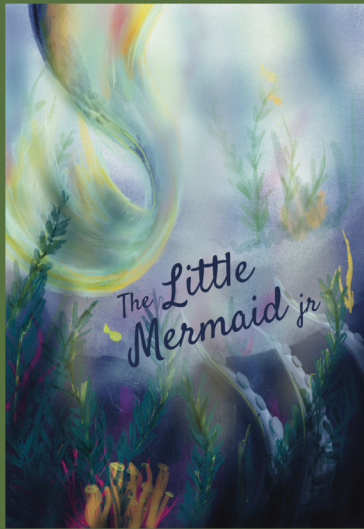
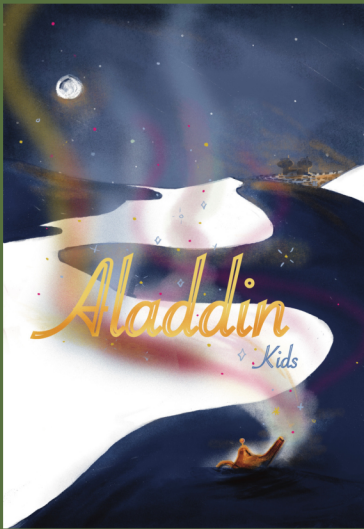

inspire. create. perform.
redcurtaintheatre.com